

Date:
 Customer's Name:
 Customer's Address:



Machine Make:
 Machine Model No.:
 Mfg. Part No.:

Phone: 1.866.327.3681
 Fax: 403.328.6600
 www.hwequipment.com

1. Thickness of Blade:
2. Type of Hole:
 - Round
 - Square Punched
 - Square Countersink
3. Number of Bolt Holes:
4. Size of Hole:
5. Size of Bolt:

TYPES OF BLADES – FILL IN ALL DIMENSIONS SHOWN BELOW

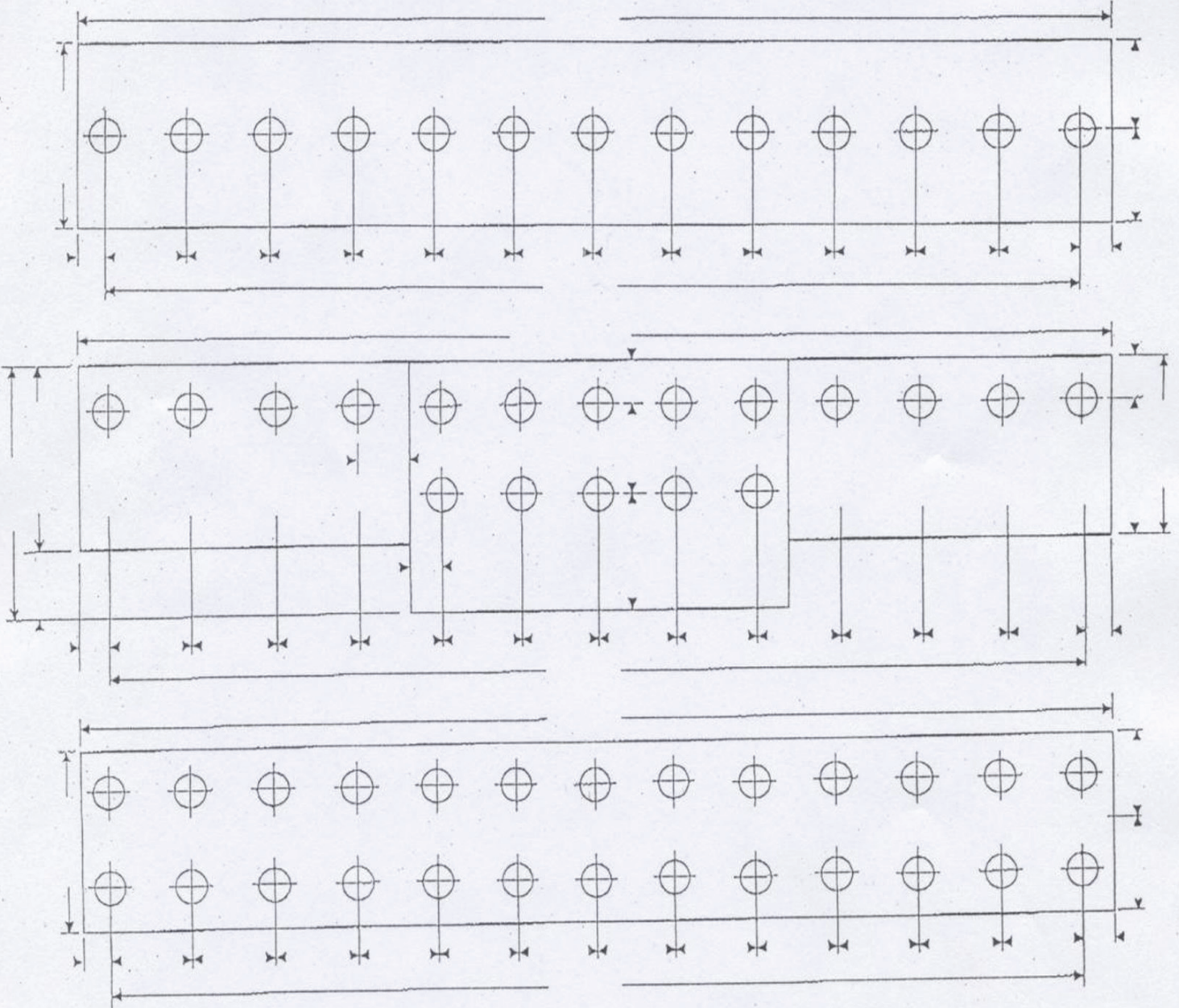

TYPES OF COUNTERSINK

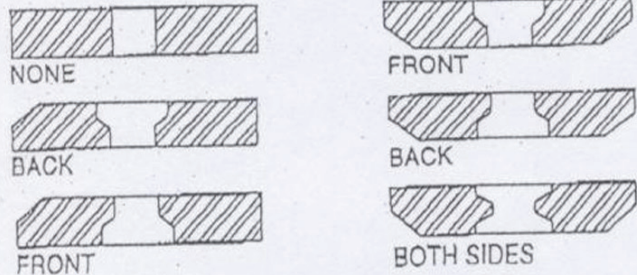

TYPES OF SECTIONS

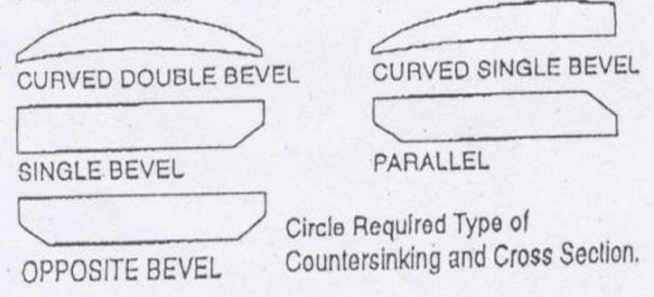

Circle Required Type of Countersinking and Cross Section.